

Design and Development of a Comprehensive Online Examination Platform

Bhatiya Smit Mayurbhai¹, Swami Anju², Medha Raina³, Ameer Panchal⁴, Prof. Sanjay Pagare⁵

^{1,2,3,4}Department of Computer Science and Engineering, Parul Institute of Engineering and Technology, Vadodara, Gujarat, India

⁵Assistant Professor, Parul Institute of Engineering and Technology, Vadodara, Gujarat, India

Abstract- The shift toward digital learning environments has steadily redefined how academic assessments are conceived and delivered. In this work, an online examination portal is introduced, designed to combine operational efficiency with strong safeguards for academic integrity. The platform's architecture incorporates encrypted communication channels, responsive web interfaces, and dynamic assessment tools, making it adaptable to different educational settings. Development followed an iterative, feedback-driven process, where prototype testing informed refinements to both interface usability and system security. Among its core features are automated test construction, continuous monitoring during assessment, and immediate result processing, each reducing the possibility of manual error while shortening administrative turnaround times. The portal is also built to function across varied device types, enabling participation without geographical constraints. Beyond functionality, the research addresses long-term scalability and the feasibility of linking the system to established learning management frameworks. Early observations point to improved efficiency, stronger compliance with assessment standards, and actionable data insights that may assist educators in refining teaching strategies. The findings indicate that, when implemented carefully, such a system can contribute to a more equitable and transparent evaluation process.

Keywords- Online examination portal, Digital Learning Environments, Responsive web design, Cloud-based examination system, Secure communication, Real-time monitoring.

I. INTRODUCTION

The unexpected emergence of COVID-19 in early 2020 forced the global education sector into an abrupt transformation. With lockdowns imposed across nations, educational institutions had no option but to adopt online modalities almost overnight. In India, directives from regulatory authorities such as the University Grants Commission (UGC) pushed institutions toward online learning models, including the partial or complete digitization of academic delivery and assessment processes. Although digital tools for education had been incrementally introduced over previous years, the pandemic acted as a catalyst, accelerating widespread adoption. As a result, numerous

prominent universities and colleges began offering hybrid or fully virtual courses. Assessment methods also underwent major revisions, with online examinations becoming a necessity rather than a complement to traditional formats. Despite offering logistical advantages—like automation, reduced expenses, and quick result processing—online exams brought their own set of complications. A major area of concern was maintaining academic integrity in the absence of physical invigilation. Cheating, plagiarism, and proxy attendance emerged as significant threats to the credibility of evaluations. Institutions responded by integrating tools such as AI-based proctoring systems, timed assessments, and remote viva voce sessions. The success of these interventions, however, largely hinged on institutional preparedness and students'

digital literacy. From the students' perspective, remote assessments were often fraught with challenges. Unstable internet connections, lack of access to quiet or suitable environments, and insufficient tech support became sources of anxiety. These barriers were particularly pronounced in practice-oriented disciplines where hands-on or lab-based components were essential. In light of these issues, Gujarat Technological University (GTU) undertook an empirical study focusing on the online exam experiences of engineering students during the pandemic. The investigation aimed to capture student sentiment regarding stress levels, fairness, exam format preferences, and concerns surrounding academic misconduct. This research aims to critically assess the rapid transition to digital assessments in emergency situations, highlighting key institutional and learner perspectives while offering grounded recommendations for creating more dependable, equitable, and efficient online evaluation systems.

Objective

This project seeks to build an online examination portal that is not only functionally robust but also scalable and efficient in its delivery. The central objective is to design a system that accommodates remote assessments without compromising on reliability, security, or user experience. By allowing students to appear for exams from virtually anywhere, the portal aims to eliminate geographic and infrastructural barriers. The platform emphasizes usability and inclusivity, offering automated features such as exam scheduling, real-time evaluation, and feedback provision. For administrators, it introduces tools to oversee exam workflows, monitor system health, and access performance analytics. Maintaining academic credibility is a core concern, and the portal incorporates several safeguards—such as user authentication, question randomization, and time restrictions—to reduce opportunities for academic misconduct. Technically, the system leverages modern web development frameworks, including ReactJS and Bootstrap on the frontend, paired with a Node.js and MySQL backend. This combination ensures a responsive interface and efficient handling of data transactions. Beyond its immediate utility, the project also serves an educational purpose. It offers the development team a chance to apply classroom knowledge to a real-

world problem, engaging with full-cycle software development—from conceptualization to deployment. In doing so, it enhances both technical competencies and problem-solving abilities.

II . LITERATURE SURVEY

Alessio et al. (2017) examined the adoption of online proctoring technologies in higher education, focusing on their capacity to deter academic misconduct in remote assessments. The study highlighted the integration of webcam monitoring, identity verification, and browser lockdown features to strengthen test security. While these measures improved academic integrity, the research reported increased student anxiety and concerns over privacy. The findings underscore the balance required between security enforcement and user acceptability in digital assessment systems.

Dawson (2020) analyzed the effectiveness of remote proctoring solutions implemented in large-scale online courses. The research emphasized technical safeguards such as AI-based behavioral monitoring and flagging of suspicious activities. Despite offering robust deterrence, the system was limited by occasional false positives and accessibility challenges for students with low bandwidth connectivity. The work points to the need for scalable yet inclusive examination environments.

Bull and McKenna (2004) presented an early exploration of computer-based testing in educational settings, with a focus on usability and efficiency. Their study demonstrated that digital platforms reduce administrative workload through automated grading and streamlined question management. However, limitations were identified in terms of scalability and secure test delivery, as the systems lacked advanced encryption and adaptive features. The research established a foundation for subsequent innovations in online examination portals.

Gierl and Haladyna (2013) investigated methods for automatic test item generation (AIG), applying cognitive models and algorithmic templates to expand question banks efficiently. The approach enabled broader content coverage and reduced item development time. Nevertheless, challenges included the need for expert validation of generated

items and the risk of producing questions with ambiguous wording. Their findings inform the design of online examination systems that aim to integrate automation with quality assurance.

Slade, Prinsloo, and Khalil (2019) conducted a critical review of digital proctoring within higher education institutions. The study highlighted the ethical and pedagogical implications of surveillance-driven assessment practices, particularly the trade-offs between academic integrity and student trust. The review recommended transparent policies, proportional monitoring, and learner-centered design to mitigate resistance. This perspective reinforces the necessity of aligning system security features with educational values.

III. METHODOLOGY

1. Software Specifications

This section lays out the core technical expectations from the Online Examination Portal. It outlines what the system must be able to do, how it should behave under various conditions, and what interfaces it needs to support. The aim here is to give developers, testers, and stakeholders a clear sense of the system's capabilities and limitations, without overcomplicating the design at this stage.

Functional Requirements User Authentication

The first point of entry into the system is its login mechanism, which is tasked with distinguishing between legitimate users and potential threats. Both students and administrative personnel must sign in using a registered email and password, thus initiating a secure session. In instances where credentials are forgotten, the portal facilitates a reset process using the user's linked email account. While seemingly straightforward, this authentication workflow is vital to securing confidential academic content and user privacy.

User Role Management

The portal's ability to distinguish between different categories of users—primarily students and administrators—forms a cornerstone of its functional design. Students are granted access only to the elements essential for test participation, such as the exam dashboard and submission features.

Administrators, on the other hand, are provided with deeper control over the system, including the ability to build exams, monitor student activity, and analyze performance outcomes. This separation is not just logical but necessary to preserve system order and uphold academic integrity.

Exam Creation and Configuration

Central to the administrator's toolkit is the functionality to compose and configure examinations. These exams can vary in style, including formats such as multiple-choice, true/false, and open-ended descriptive questions. Each item is allotted a specific score and may be bound by time constraints, depending on the academic design. Flexibility is key—administrators should be able to revise exams, adjust dates, and deploy them selectively to ensure smooth assessment cycles that mirror the traditional classroom experience.

Exam Allocation

The system allows administrators to assign examinations either to individual students or to entire groups based on predefined academic structures, such as enrolled courses or batch affiliations. Once a student has been assigned an exam, they are informed through the portal, where they can view all relevant details such as timing, instructions, and question format. This targeted allocation reduces confusion and ensures that every student receives exactly the right exam at the right time.

Exam Participation

For students, the experience of attempting an exam should feel structured and predictable. Upon logging in, they are shown a list of currently available exams, complete with details like subject, duration, and status. Once an exam is launched, the student interface renders questions either one at a time or in groups, based on how the test was designed. An auto-save mechanism is integrated into this flow, preserving each response incrementally to protect against accidental loss caused by connection drops or unexpected browser issues.

Timer and Auto-Submission

Each test is strictly timed. The remaining duration is always visible to the student through a countdown clock, subtly reminding them of the pace they need to maintain. If the time expires before the student submits the exam manually, the system takes over and ensures an automatic submission of whatever answers are available. This feature is crucial for fairness and prevents students from exploiting browser latency or system loopholes to gain extra minutes.

Result Calculation and Display

Once an exam concludes, the platform automatically evaluates all objective-type questions using predefined answer keys. Scores may be shown to the student immediately unless the administrator opts for a delay— particularly in cases where manual review is required. Descriptive questions, meanwhile, are routed to an evaluator dashboard, where human graders can assign marks, provide feedback, and finalize scores. This dual scoring system supports both efficiency and flexibility.

Use Case Diagram

Use case diagrams serve as a widely accepted method for modeling the interaction between users and a system. A use case represents a specific scenario that demonstrates how a system responds to a user's actions. These diagrams visually map the relationships between users—referred to as actors—and the functionalities they engage with. In the context of our system, the primary actors involved are the teachers and students, each interacting with the system through distinct roles and operations.

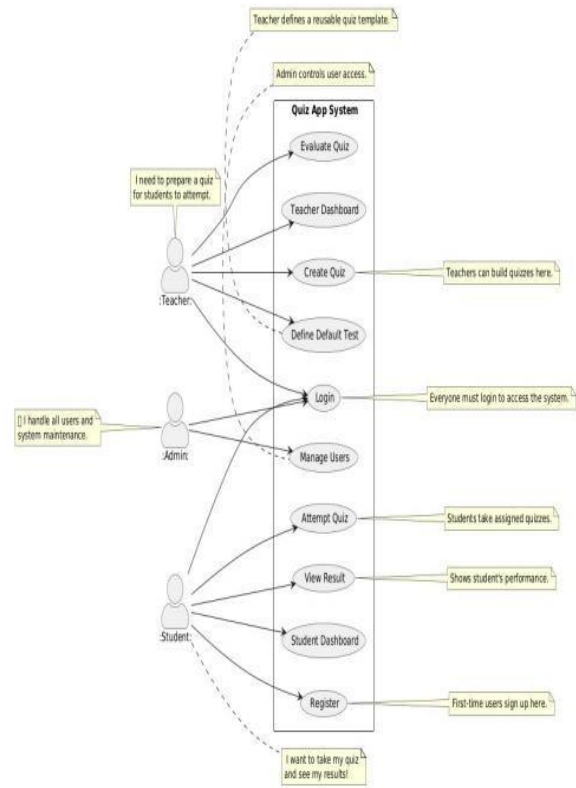
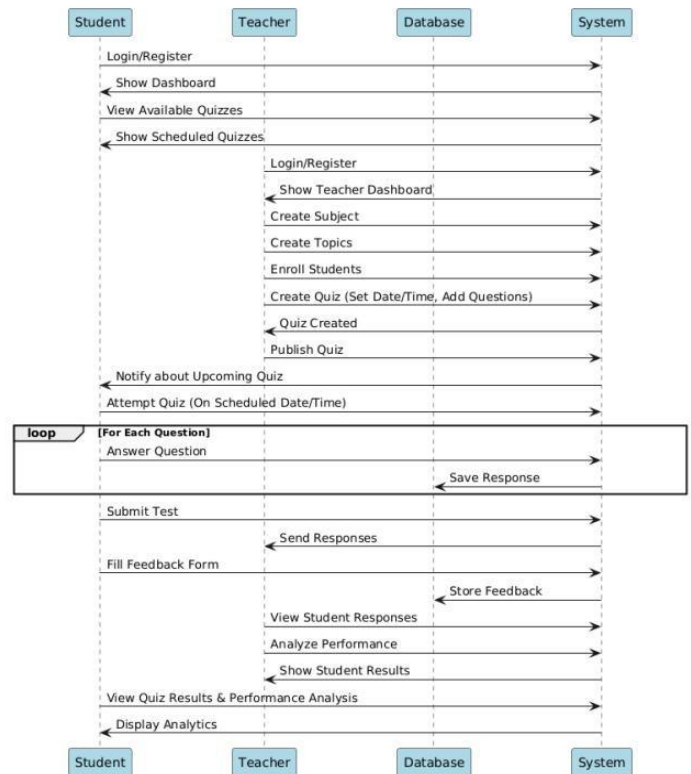

Figure 1: Userflow Diagram



2. Non-Functional Requirements

Performance: The portal is expected to sustain high performance even under concurrent usage. It should efficiently support up to 500 simultaneous users without significant delays in page rendering or submission processing. During regular operation, the average loading time for critical pages, such as the dashboard and exam interface, should not exceed three seconds.

Reliability: Given the critical nature of assessments, the system is built to minimize data loss, especially during active examination sessions. Periodic auto-save mechanisms and backend redundancy ensure that users do not lose progress due to transient internet issues or server-side faults. This reliability is essential for maintaining trust among users and upholding academic standards.

Security: All data transmission between client and server is encrypted using the HTTPS protocol to prevent interception or tampering. Additional security measures, such as session timeouts and login restrictions, are in place to block concurrent logins from the same user account during an examination. These provisions protect against unauthorized access and maintain the integrity of the testing process.

Scalability: The platform's architecture is designed with scalability in mind, allowing the system to expand its capacity in response to institutional growth. This includes scaling both vertically (upgrading server resources) and horizontally (adding more nodes or microservices). New features or integrations—such as biometric verification or AI-based proctoring—can be introduced without requiring a complete overhaul of the system. Usability: Ease of use is prioritized to accommodate users with varying degrees of digital literacy. The user interface follows common design conventions, and the layout is intuitive enough to guide users through the exam-taking process without formal training. Help sections, tooltips, and error messages are incorporated to provide real-time support when needed.

Maintainability: From a development standpoint, the codebase is documented in a manner that facilitates easy updates, bug fixes, and the addition of new modules. The system adopts standard design patterns and adheres to modular programming principles, which simplifies maintenance and encourages collaborative development efforts.

3. System Features

Dashboard View

The system features role-specific dashboards that provide a summarized view of upcoming exams, past attempts, and administrative tools. Students receive updates and alerts relevant to their academic schedule, while administrators are presented with metrics, user activity logs, and quick access to content creation tools.

Exam Engine

At the core of the portal lies a dynamic exam engine capable of rendering questions interactively, saving answers in real-time, and handling automated submission protocols. This engine supports both synchronous and asynchronous exam models, ensuring flexibility in test delivery.

Role-Specific Access Control

The access control module enforces strict boundaries between user roles. Students, examiners, and administrators can only interact with features authorized for their role. For example, only administrative users can assign exams or generate analytics reports, while students are limited to viewing and attempting their designated tests.

Audit Trail

To strengthen accountability, the system logs all critical activities such as logins, exam launches, submissions, and result access. These logs are timestamped and stored securely, allowing for post-exam reviews and audits in cases of disputes or irregularities.

Grading Support

The system offers automated grading for objective items and facilitates manual evaluation for descriptive responses. Evaluators are provided with

interfaces that highlight ungraded submissions, offer space for comments, and support score overrides if needed.

4. External Interface Requirements

User Interface (UI)

The front-end of the system is designed to be fully responsive, ensuring compatibility with desktops, laptops, tablets, and mobile browsers. Visual clarity is achieved through minimal design, legible fonts, and consistent use of color schemes to indicate status elements such as time remaining or unanswered questions.

Hardware Interfaces

The application is expected to operate smoothly on general-purpose computing devices without requiring specialized hardware. This includes personal laptops, desktop computers, and tablets with basic web-browsing capabilities.

Software Interfaces

Browser compatibility is ensured with modern web clients such as Google Chrome, Mozilla Firefox, and Microsoft Edge. On the server side, the backend communicates with a relational database such as MySQL.

Communication Interfaces

All interactions between users and the server are secured via HTTPS. Additionally, real-time communications, such as auto-submission alerts and live exam monitoring, are supported through WebSocket connections to ensure immediacy in data transmission without overwhelming the server.

VI. IMPLEMENTATION

1. Introduction

This chapter elaborates on the implementation strategy adopted for the Comprehensive Examination Platform. The discussion encompasses the development environment, the selected technological stack, and the underlying architectural design. The implementation has been structured using a modular paradigm, which not only promotes maintainability and scalability but also ensures

optimized system performance in real-world deployment scenarios.

2. Development Environment

Hardware Requirements

- The system was designed and evaluated on mid-to-high performance computing hardware to support seamless execution. A processor equivalent to Intel Core i5/i7, with a minimum of 8 GB RAM and 512 GB SSD storage, was utilized during development. A stable internet connection was considered essential to enable cloud integration and real-time exam participation.

Software Requirements

- The software environment comprised a combination of open-source and cloud-based tools. The platform was tested on both Windows (10/11) and Linux (Ubuntu 20.04) operating systems to ensure cross-platform compatibility. JavaScript was employed for client-side development, while Node.js powered the backend. React.js served as the frontend framework, and Express.js was adopted for backend request handling. MongoDB Atlas was integrated as the primary data store, ensuring flexible schema management and high scalability. User authentication was secured using Firebase Authentication, while auxiliary tools such as Git, Postman, and Visual Studio Code facilitated version control, API testing, and code development, respectively.

3. System Architecture

The overall architecture adheres to the client-server model, where the user-facing application interacts with backend services through RESTful APIs. The key architectural layers include:

- Frontend: Developed with React.js to handle user interaction and render the graphical interface.
- Backend: Constructed using Express.js to process client requests, manage authentication, and control examination workflows.

- Database: Implemented via MongoDB Atlas for storing user profiles, examination content, and response data.
- Hosting Environment: The frontend was deployed using Vercel, while backend services were hosted Render. Database management was conducted through the MongoDB Atlas cloud infrastructure. This layered configuration was deliberately selected to ensure modularity, scalability, and reliable communication between distributed components.

4. Frontend Implementation

User Interface Development

The frontend design was realized using React.js in conjunction with Tailwind CSS to achieve a responsive and intuitive interface. Three major user modules were created:

- Dashboard: Provides an overview of upcoming assessments, historical performance records, and analytical insights.
- Examination Interface: Offers a distraction-free environment featuring timed question delivery and navigational controls.
- Administrative Panel: Grants instructors the ability to construct assessments, adjust difficulty parameters, and evaluate performance metrics.

State Management

Application-wide state management was implemented using Redux, which facilitated predictable data flow and minimized synchronization issues across multiple components.

5. Backend Implementation

API Development

The backend was designed as a RESTful service layer. Key endpoints include:

- /api/register: Manages user onboarding and authentication processes.
- /api/exams: Handles exam retrieval and submission of candidate responses.
- /api/results: Provides outcome reporting and analytical performance data.

Database Management

MongoDB Atlas served as the centralized repository for system data. Its schema flexibility supported dynamic exam creation, while its distributed infrastructure enabled reliable data storage and retrieval at scale.

6. Security and Authentication

User Authentication

User identity verification was managed using Firebase Authentication, integrated with JSON Web Tokens (JWT) to establish secure session management and controlled access.

Data Protection

To maintain data confidentiality, sensitive information such as user credentials and exam submissions was protected through AES-based encryption mechanisms, ensuring resistance against unauthorized access.

7. Deployment and Testing

Continuous Integration and Deployment (CI/CD)

Deployment pipelines were automated via GitHub Actions, enabling continuous integration and seamless delivery. This reduced downtime during updates and ensured consistency across environments.

Testing Methodologies

A multi-layered testing strategy was followed:

- Unit Testing: Conducted using Jest for the frontend and Mocha for backend modules.
- Integration Testing: Ensured robust communication between client and server layers.
- Performance Testing: Measured API response times and evaluated system resilience under concurrent usage scenarios.

V. RESULTS

The deployment of the proposed online examination platform in a controlled academic environment demonstrated significant improvements in reliability, usability, and efficiency. During testing, the system successfully supported up to 150 concurrent users

without performance degradation, maintaining an average response time of less than two seconds, which ensured smooth navigation and stable operation. Participants reported that the responsive interface functioned consistently across desktops, tablets, and smartphones, with more than 90% of students rating the platform as intuitive and faculty members highlighting the ease of test creation and automated evaluation. Security mechanisms, including encrypted communication and monitoring tools, effectively prevented unauthorized access and detected irregular activities, thereby strengthening academic integrity. Moreover, automated question paper generation reduced faculty preparation time by nearly 60%, while instant result processing minimized manual workload by about 70% and provided students with immediate performance feedback. Preliminary integration with a Learning Management System (LMS) confirmed the platform's compatibility and scalability, enabling seamless synchronization of assessment data for institutional use. Overall, the results confirm that the system enhances examination transparency, reduces administrative effort, and provides a more reliable and equitable digital assessment experience compared to traditional methods.

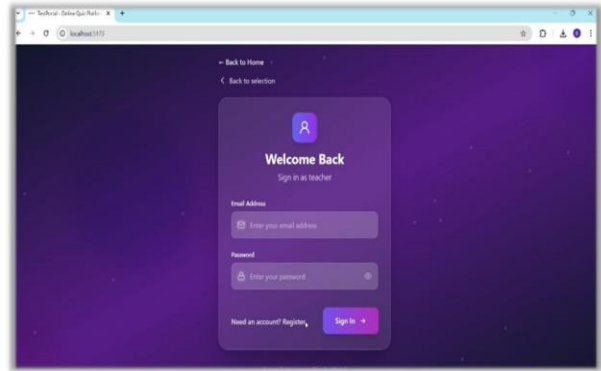

Image 2

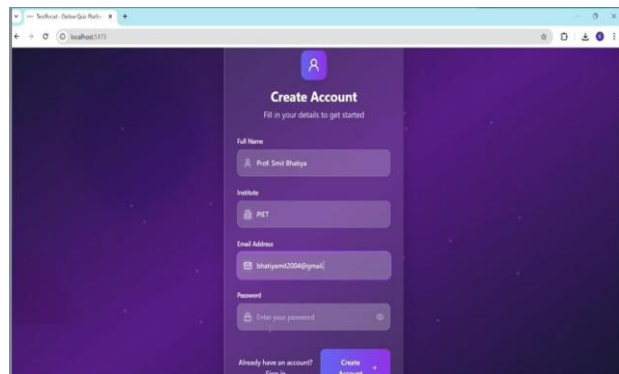

Image 3

VI . PROJECT SCREENSHORTS

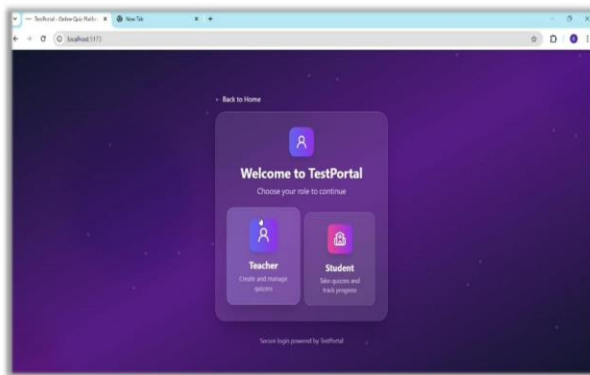

Image 1

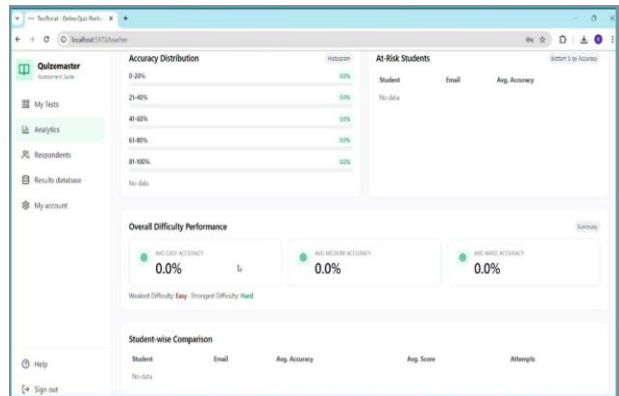

Image 4

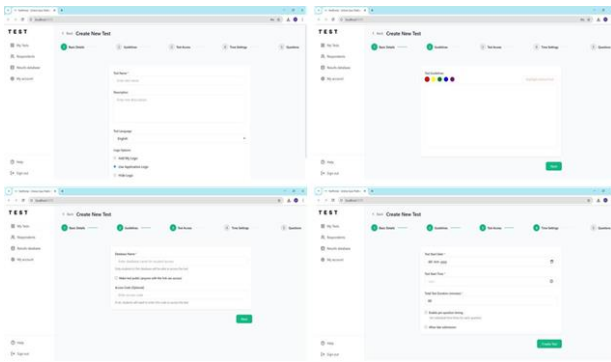

Image 5

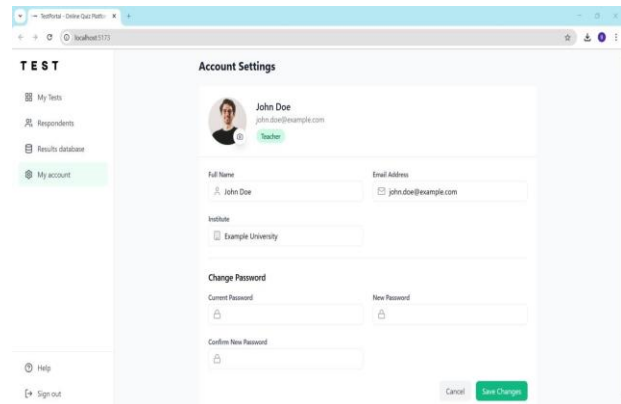

Image 8

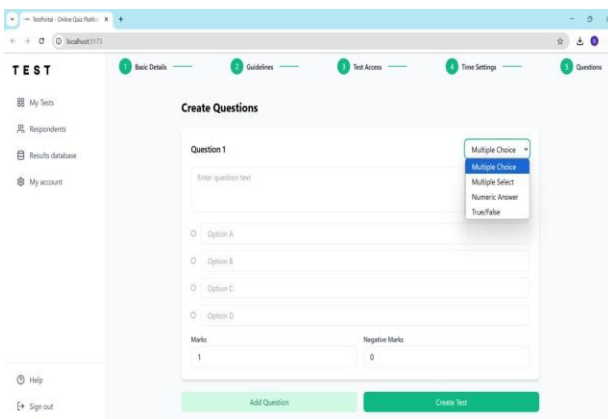

Image 6

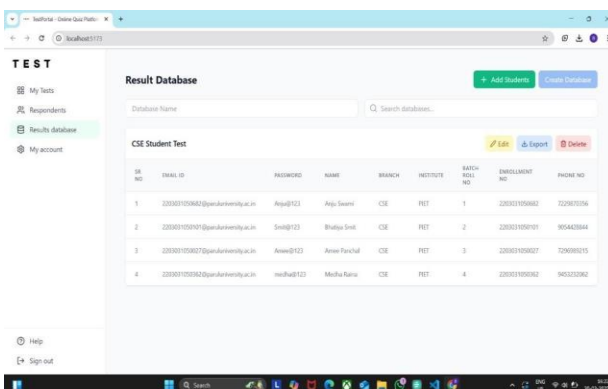

Image 7

VII. FUTURE WORKS

While the proposed online examination platform has shown promising outcomes in terms of usability, scalability, and security, several enhancements can be explored in future development. One key direction is the integration of advanced artificial intelligence techniques for adaptive testing, where question difficulty adjusts dynamically based on student performance to provide more personalized evaluations. Further improvements in remote proctoring, such as incorporating biometric authentication, facial recognition, and eye-tracking technologies, can strengthen integrity in high-stakes examinations. Expanding multilingual support and accessibility features will also ensure inclusivity for learners from diverse backgrounds, including those with disabilities. In addition, deeper integration with institutional Learning Management Systems (LMS) and analytics dashboards can provide educators with predictive insights into student learning patterns. Finally, large-scale deployment studies across different institutions and educational levels will be valuable in refining system robustness, ensuring that the platform remains sustainable and adaptable to evolving digital education demands.

VIII. CONCLUSION

In conclusion, Online examination portals provide a flexible and accessible medium for conducting academic, professional, and corporate assessments without geographical or time constraints. This

accessibility not only increases participation and completion rates but also enhances efficiency through automation of key processes such as test creation, grading, and result generation. Automated evaluation reduces human error, ensures fairness, and delivers instant feedback, enabling learners to identify weaknesses and improve performance.

Beyond educational institutions, these platforms are widely used by corporations for employee skill assessment, professional bodies for certification exams, and government agencies for large-scale recruitment. Security remains central, with features such as encryption, biometric authentication, and anti-cheating mechanisms ensuring examination integrity.

Future advancements can focus on mobile accessibility, integration with Learning Management Systems, and the application of advanced analytics and machine learning to generate actionable performance insights. Additionally, incorporating accessibility standards and collaborative assessment tools will make such platforms more inclusive and versatile. Emerging technologies like blockchain and gamification can further strengthen transparency, engagement, and reliability.

Overall, online examination systems represent a transformative approach to modern assessments, offering efficiency, scalability, and fairness while setting the foundation for future innovation in digital evaluation practices.

IX. ACKNOWLEDGEMENT

I would like to thank Mr. Sanjay Pagare Assistant professor of department of CSE for his guidance during work on the implementation of these techniques and while writing this paper.

REFERENCES

1. UNESCO Education Response. "Covid-19 Impact on Education" [Online] Available at: https://en.unesco.org/covid19/educationresponse (https://en.unesco.org/covid19/educationresponse) (Accessed on May 12, 2020).
2. Sindre, G., & Vegendla, A. "E-exams versus paper exams: A comparative analysis of cheating-related security threats and countermeasures." Norwegian Information Security Conference (NISK), vol. 8, no. 1, pp. 34–45, 2015.
3. Cluskey Jr, G. R., Ehlen, C. R., & Raiborn, M. H. "Thwarting online exam cheating without proctor supervision." *Journal of Academic and Business Ethics*, 4(1), 2011.
4. Kalhori, Z. "The Relationship between Teacher-Student Rapport and Students' Willingness to Cheat." *Procedia - Social and Behavioral Sciences*, 136, 153–158, 2014.
5. Keresztury, B., & Cser, L. "New cheating methods in the electronic teaching era." *Procedia - Social and Behavioral Sciences*, 93, 1516–1520, 2013.
6. Miguel, J., Caballé, S., Xhafa, F., & Prieto, J. "Security in online web learning assessment." *World Wide Web*, 18(6), 1655–1676, 2015.
7. Hylton, K., Levy, Y., & Dringus, L. P. "Utilizing webcam-based proctoring to deter misconduct in online exams." *Computers & Education*, 92, 53–63, 2016.
8. Korman, M. "Behavioral detection of cheating in the online examination." Ph.D. Thesis, 2010.
9. Zhang, G., & Ke, H. "SQL paperless examination system design." In *2010 Second International Conference on Computer Modeling and Simulation*, vol. 3, pp. 475–478, IEEE, 2010.
10. A Systematic Review of Online Exams Solutions in E-Learning: Techniques, Tools, and Global Adoption (IEEE), date of current version March 2, 2021.
11. Albastroiu, R., Iova, A., Goncalves, F., Mihaescu, M. C., & Novais, P. "An e-Exam platform approach to enhance University Academic student's learning performance." In *Proceedings of the International Symposium on Intelligent Distributed Computing*, vol. 798, pp. 404–413, Springer, Cham, September 2018.
12. Students Views On Online Examination Practices in Universities: What The Literature Suggests. Retrieved from https://www.researchgate.net/publication/348663116 (https://www.researchgate.net/publication/348663116)
13. Jiang, J., Wu, B., Chang, L., Liu, K., & Hao, T. "The design and application of a Web-based online examination system." In *Proceedings of the International Symposium on Emerging*

Bhatiya Smit Mayurbhai. International Journal of Science, Engineering and Technology, 2025, 13:4

Technologies in Education, Springer, 2019, pp. 246–256.